



New SOLID 52A4

New SOLID 52A4

SOLID 52A4 Specifications



Standard Configuration

Showing one cassette and duplex as standard

New SOLID 52A4

SOLID 52A4 Specifications



Standard Configuration

Showing multi-purpose feeder and the standard cassette open

New SOLID 52A4

SOLID 52A4 Specifications

Print Technology Laser: OPC heat / pressure

Print Controller: MPC 7.1 High-End

Print Speed: up to 52 pages/minute (A4)

First Page Out: approx. 5.9 seconds

Print Resolution: 600 dpi x 600 dpi

Duty Cycle: 3,000,000 (50,000 A4 per month over 5 years)

Environment Temperature: 10 - 32°C Relative humidity 8 – 80%

Power Consumption: 700 W (Sleep Mode: 4,2 W)

Interfaces: USB 2.0, Ethernet 10/100 MBit, bi-directional (TCP/IP)

Options: RS232/RS422, IEEE 1284 (Centronics)

Memory: 1024MB RAM, 32GB Flash

WiFi (Option): 802.11 b/g/n (WPA, WPA-PSK, WPA2, WPA2 –PSK)

Emulations: Microplex IDOL, HP-PCL5e/ HPGL, AGFA Reno, μ -Postscript, LN03+, BULL



New SOLID 52A4

SOLID 52A4 Robust Construction

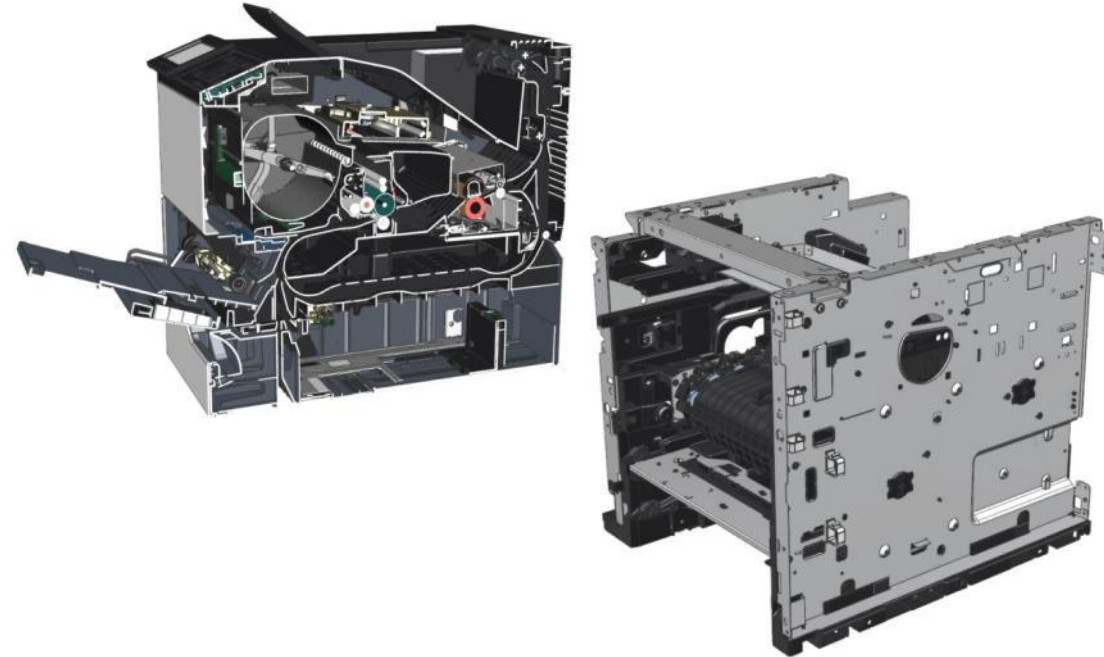

Durability

Rugged steel frame that is 30 times stronger than normal office printers for durability and improved print quality

Metal rear paper guides stand up to paper tray slams

Long-life components

Ultra High Yield cartridges up to 55K pages

Imaging unit up to 150K pages

Fuser up to 200K pages (part of the maintenance kit)

New SOLID 52A4

SOLID 52A4 Specifications



Standard Configuration

Full colour touch screen
control panel

New SOLID 52A4

SOLID 52A4 Specifications



Optional Configuration

Output expander 500
sheets (75 g/m²)

New SOLID 52A4

SOLID 52A4 Specifications



Optional Configuration

Face-up-Option

Delivering the document face up from the rear of the printer, ideal for production or plant integration solutions.

New SOLID 52A4

SOLID 52A4 Specifications

Optional Configuration

Showing the extra cassettes options for the meeting the required capacity

Input:

550 sheets (75 g/m²) tray,
550 sheets (75 g/m²) lockable tray
up to 4 x 550 sheet trays usable
or 3 x 550 sheet trays plus 1 x 2100 sheet
tray (75 g/m²) Caster Base for 2100 sheet
tray needed

Output:

Output expander 500 sheets (75 g/m²)
Face-up-Option

Spacer (non functioning input tray to
elevate the printer)



New SOLID 52A4

SOLID 52A4 Specifications – the MPC 7.1 Print Controller

The **Microplex Print Controller** is the driving force behind the Microplex brand, this is a very powerful tool and provides many applications that other printers on the market can not do!

..... more than just a raster image processor

..... it is a technology that provides for a total integrated print solution

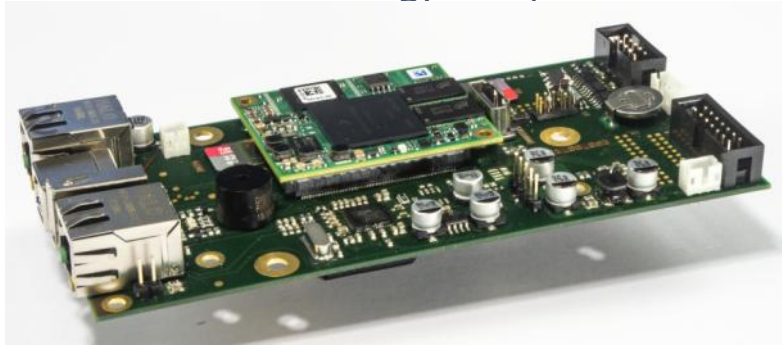

A MPX controller is installed in every Microplex printer ensuring conformity of data acceptance irrespective of the printers installed through out a site

Lifetime warranty* corresponds to the lifetime of the printer (5 years)

Future proof upgrade your IT infrastructure and the printers will still work without expensive rewrites

It turns a normal printer into a smart printer!!!

New SOLID 52A4

SOLID 52A4 Applications – the ability to emulate other print languages



Utilising the
same output

Send it to the
Microplex
SOLID 52A4

A very useful application when a customer wants to change from thermal printer technology to laser because of production issues (no added cost of re-writing the datastream) or they can utilise it as the office printer to supply back-up for the thermal printers.



New SOLID 52A4

SOLID 52A4 Applications – the ability to emulate other print languages



Utilising the
same output

Send it to
the
Microplex
SOLID
52A4

A very useful application when a customer wants to change from another laser printer to the SOLID 52A4 because of production issues, more robustness or to have an increase in speed (no added cost of re-writing the datastream).



New SOLID 52A4

SOLID 52A4 Applications – the ability to emulate other print languages



Utilising the
same output

Send it to
the
Microplex
SOLID
52A4

A very useful application when a customer wants to change from a line printer to the SOLID 52A4 because of production issues, quality barcodes or needs an increase in speed (no added cost of re-writing the Data stream and we can “force it” to fit an A4 page).



New SOLID 52A4

SOLID 52A4 Applications – the ability to emulate other print languages



Delivery Note

Werrtzuiioooo
Wwwwerrttzuuu
Wwwwwwwerrttt
Wwwwwwwwww
Wweeee 0000000
Wwwwwww 0000000
Qqwewewewe 0000000

Line Printer
Utilising the
same output

Send it to
the
Microplex
SOLID
52A4



A very useful application when a customer wants to now switch from printing the delivery note on a line printer to cut sheet laser – he can send the same data stream and the emulation embedded in the unique Microplex controller will print it on the SOLID 52A4, faster, quieter, quicker and in better quality.

New SOLID 52A4

SOLID 52A4 Applications – replacing a NCR set – Method One (electronically)



Delivery Note

Werrtzuiioooo
Wwwwrrttzuiu
Wwwwrrttt
Wwwwrrttt
Ww 00
Wer 00
Qqwwew 00



Capture
customer's
signature
electronically

Line Printer
Utilising the
same output

Send it to
the
Microplex
SOLID
52A4

Same information is
sent to the accounts
department



A very useful application when a customer wants to upgrade from the old NCR set that was printed on a line printer to laser and utilise the latest data capture technology – he can send the same data stream and the emulation embedded in the unique Microplex controller will print the top sheet only on the SOLID 52 A4, faster, quieter, quicker and in better quality.

New SOLID 52A4

SOLID 52A4 Applications – replacing a NCR set – Method Two



Customer	Drivers	Accounts Copy
Werrtzuu	Werrtzuuic	Werrtzuuioooo
Wwwwerrt	Wwwwerrtz	Wwwwerrtzuuu
Wwwwwww	Wwwwwww	Wwwwwwwerrtt
Wwwwwww	Wwwwwww	Wwwwwwwwww
Ww	Ww	Ww 00
Wer	Wer	Wer 00
Qqwew	Qqwew	Qqwew 00
	Signature	



accounts copy
can be sent
direct to the
relevant
department



Line Printer
Utilising the
same output

Send them
to the
relevant
tray on the
SOLID 52A4

A very useful application when a customer wants to upgrade from the old expensive NCR set that was printed on an old impact printer to laser but continue to use paper – he can send the same data stream and the emulation embedded in the unique Microplex controller will print the data on each colour as required, faster, quieter, quicker and in better quality.

New SOLID 52A4

SOLID 52A4 Applications – the adaptability of the controller



Picking List

Wweeeerrrtqqqqq	10
Qweeeerrrr	23i
Opwertzu	43
Qwwerrrr	56
Qwertz	12
Rtezui	57

Make
the
text
fit to
A4

Picking List

Wweeeerrrtqqqqq	10
Qweeeerrrr	23i
Opwertzu	43
Qwwerrrr	56
Qwertz	12
Rtezui	57

Line Printer
Utilising the same
output but now
for A4 size

Send it to
the
Microplex
SOLID
52A4

A very useful application when a customer wants to now switch from printing a picking list on a line printer to cut sheet laser – he can send the same data stream and the emulation embedded in the unique Microplex controller will “force” the text so it will print on an A4 format on the SOLID 52 A4, faster, quieter, quicker and in better quality.





New SOLID 52A4

SOLID 52A4 Macro Applications - The ability to carry various form designs within the printers as a template

Method one



 QVC Customer ID South Knowsley	 QVC Customer ID South Knowsley	 QVC Customer Operations Centre South Boundary Road, Knowsley Industrial Park, Knowsley, Liverpool, L35 2QA
Delivery Address Mrs. S. D. Elm, 10, Another Street, Parslow Road, Liverpool, L8	Delivery Address Mrs. S. D. Elm, 10, Another Street, Parslow Road, Liverpool, L8	Delivery Address Mrs. S. D. Elm, 10, Another Street, Parslow Road, Liverpool, L8
Contents: 1 x M85 Something 2 x M82 Something else 1 x 2001 Another thing 1 x 2002 Yet another item Total Value	Contents: 1 x M85 Something 2 x M82 Something else 1 x 2001 Another thing 1 x 2002 Yet another item Total Value	Contents: 1 x M85 Something 2 x M82 Something else 1 x 2001 Another thing 1 x 2002 Yet another item Total Value
		0.00 4.00 20.00 —0.00 —24.00

Send them to be held on the Microplex Print Controller



Design various "blank" form templates

Populate them with variable data direct from the system; the data stream will recognise the relevant design format that's required

A useful application when there is a trigger written at the beginning of the datastream to bring up the correct template. The main benefit of utilising this solution is the reduction of data traffic

New SOLID 52A4

SOLID 52A4 Macro Applications

Method two











Design various
“blank” form
templates

Assign a different
port number for
each “virtual” printer

   	QVC Customer Operations Centre South Boundary Road, Knowsley Industrial Park, Knowsley
   	QVC Customer Operations Centre South Boundary Road, Knowsley Industrial Park, Knowsley
   	QVC Customer Operations Centre South Boundary Road, Knowsley Industrial Park, Knowsley, Liverpool, L70 2QA
Delivery Address	
Mrs. S. G. Shaw, 55, Anfield Street, Suttonwood, S26	
Contents:	
1 x 4000 Sorting Unit	5.00
2 x 4000 Sorting Unit	6.00
1 x 7500 Sorting Unit	20.00
1 x 10000 Sorting Unit	20.00
Total Value	
—51.00	

Send them to be
held on the
Microplex Print
Controller but for
each “Virtual”
printer



   	QVC Customer Operations Centre South Boundary Road, Knowsley Industrial Park, Knowsley
   	QVC Customer Operations Centre South Boundary Road, Knowsley Industrial Park, Knowsley, Liverpool, L70 2QA
Delivery Address	
Mrs. S. G. Shaw, 55, Anfield Street, Suttonwood, S26	
Contents:	
1 x 4000 Sorting Unit	5.00
2 x 4000 Sorting Unit	6.00
1 x 7500 Sorting Unit	20.00
1 x 10000 Sorting Unit	20.00
Total Value	
—51.00	

Populate them with variable data direct from the system; the data stream will be sent to the relevant port for that document, from then it's a normal print function.

This solution is very useful when there is no data content that can trigger the required document, this usually happens when documents were pre-printed and the customer wants to move away from the cost of pre-printed documentation without changing the datastream.

New SOLID 52A4

SOLID 52A4 PDF Direct Print Applications

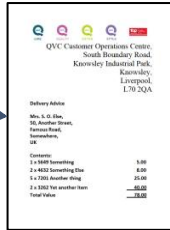

Design a document
and save it as a
secure PDF

Send it directly without a Windows
driver to the SOLID 52A4, the
document will be printed exactly as
it was designed without any
possible changes, ensuring the
security of the document and the
integrity of the barcodes.



New SOLID 52A4

Microplex PDF Direct Print Application

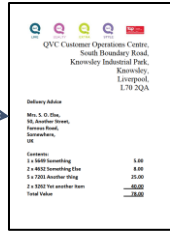

Utilising the unique Microplex
MACRO application described
previously, determine which cassette
needs to be utilised for each PDF and
allocate a relevant port number

Design a document
and save it as a
secure PDF

Not available on the
SOLID 50A3 printers

From then on send the data directly without a
Windows driver to a Microplex printer, the
document will be printed exactly as it was
designed without any possible changes,
ensuring the security of the document, also
ensuring the integrity of the barcodes and from
the paper cassette that was designated

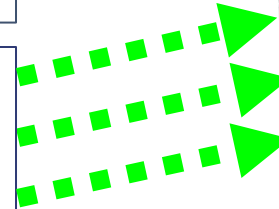

New SOLID 52A4

SOLID 52A4 Possible Applications – direct connectivity to IBM host via IPDS

The Competition

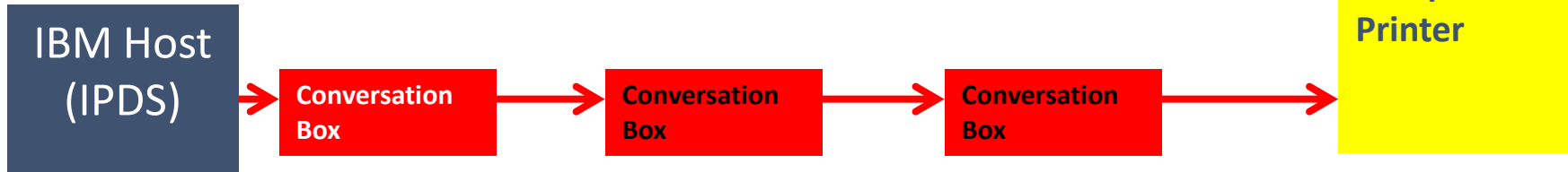

The Microplex solution



THE MICROPLEX WAY
IS THE EASY WAY

The Microplex way ensures direct communication with the host preserving all the IBM original features of “hand-shaking” directly from the host utilising IPDS and without “boxes” to cause delay and possible communications problems

SOLID 52A4 Applications – GPIO application to synchronise a printer to a remote signal or interface seamlessly with the PLC that drives the solution

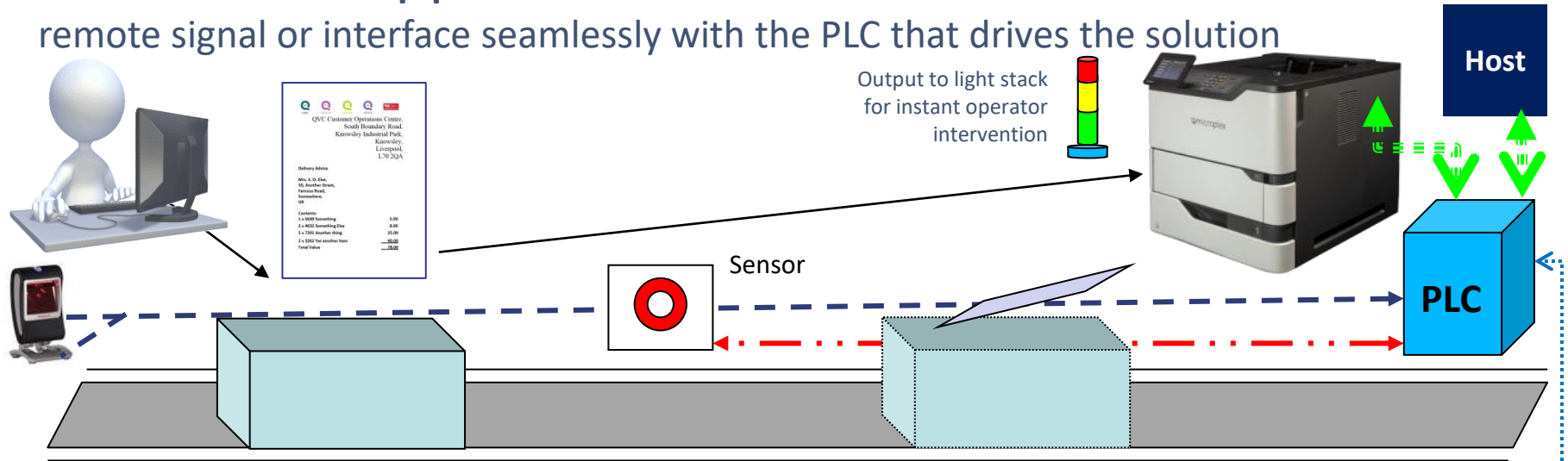

The document is sent to the printer, the printer “holds” the document until it is triggered by the sensor, then the document is printed and delivered to the box (face-up if required). This solution is secure as it ensures that the correct document is delivered to the correct box although sometimes a further barcode scan takes place.

[illegible]February 2021 // www.microplex.de // Page 24 //

Status Out reports back every correctly printed document

The firmware function "Status-Out" provides the possibility to get information on the printer status (paper jam, offline, paper end, etc) as well as on the print job process (idle, busy, page printed, etc) from the printer. This function was developed to get more detailed information of a printer connected to a remote computer.

The messages are sent to the host via a status channel (V.24 or via port 9200) which is independent from the data channel. Alternatively the messages are sent directly via the data channel to the host. The settings are configurable (EEPROM Parameter).

Two modes are available. In the first one some messages will be sent to the host automatically. Using the second mode the operator may "ask" the printer via IDOL commands about the current status.

New SOLID 52A4

Status Out reports back every correctly printed document

Machine Status Messages (Error Messages)			Warning Messages		
OFFLINE	ONLINE	(no error)	Cover Open	Paper Tray Full	unknown status
Toner Empty	Paper Jam	Paper End	Warming Up	Toner Low	Load Paper
Cover Open	Waste Toner Bottle Full	Service Call	Drum Near End	!! UPDATING !!	Power Saving
Paper Tray Full	Format Error	Finisher Error	Fuser Lifetime	StopByExt.Dev	Develop. Lifetime
Finisher Error	Cartridge RFID Error		Maintenance		

Available Languages: German, English, French and Spanish

GPIO Option for Microplex Printers

The firmware function "GPIO" is a hardware interface that consists of an additional electronic board which provides eight inputs/output channels and status channels of the printer.

The inputs/outputs can be connected to a PLC (Programmable Logic Board) on a production or packing line which can control the print requirement, interface with a robot or a barcode reader on the line hence providing total integration and control. i.e. A real handshake between the printer and post processing can be realised.

GPIO provides the customer with an intelligent and cost effective solution to eliminate the weak point within printer integration into such complex production solutions.

The Microplex way not only the easy way but the safest way!

New SOLID 52A4

SOLID 52A4 Possible Applications – Replacement for existing printers



Microplex have many old A4 laser units to replace and most are up for renewal within the next two years. We have trawled our system to generate a list of potential customers.

The replacement market is the first major drive on this printer

New SOLID 52A4

SOLID 52A4 Possible Application – production application

Customer: the three largest automobile manufacturers from Germany need to have printers that understand mixed data streams i.e. IGP, ZPL, Labelpoint etc. This is existing data and to re-write it will be far too costly. This unique solution has to be replicated globally.



Various mixed data streams are sent direct from the host to the printer, it then assembles them in to a meaningful document



Solution: The SOLID 52A4 which has this ability in the MPX CONTROLLER will supply exactly what these customers need and the global partner coverage of Microplex will complete the solution.

New SOLID 52A4

SOLID 52A4 Possible Application – GPIO control

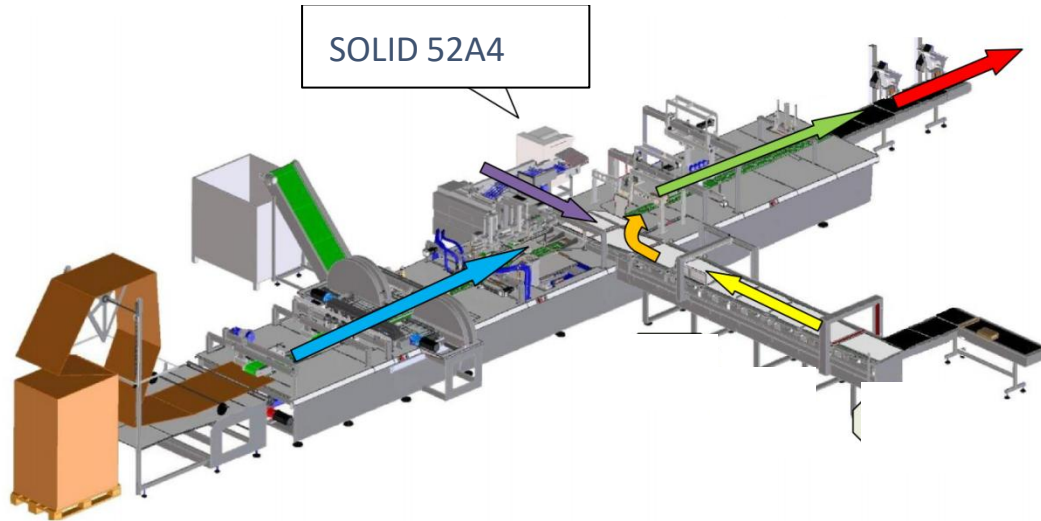

The SOLID 52A4 provides seamless integration into production lines utilising the full benefits of GPIO control and very often the face-up option.

SOLID 52A4 Possible Applications – ecommerce

The most well known company working through the television channel where customers can see a product and order it there and then, knowing that they will receive it the next day. To fulfil this requirement they needed a printer that can deliver a document to an inserting machine in less than 3.5 seconds, although this requirement has changed but it still needs to be fast (i.e. very fast first page out).



Possible Solution:
the SOLID 52A4 printer

Working with system integrator, the conveyor manufacturer and the end customer, we hope that Microplex can adapt the SOLID 52A4 to meet the requirements. The customer will need the shortest possible first page out time, as he said 0.2 of a second would mean two hours on a shift, as a shift was eight hours and they were running three shifts, this was not acceptable. With IDOL (Microplex's own printer language being utilised, special software and the synchronisation from GPIO all contributing to shaving time off the printing and delivery of the first page.

New SOLID 52A4

SOLID 52A4 Possible Applications – ecommerce

Microplex and Inther work together to increase the speed of the ADA



When Inther approached Microplex for a faster cut sheet printer that could interface seamlessly with their robot applicator, Microplex were up to the challenge. Working closely with the Inther development team, the problem was studied and a solution was found that could enhance the Microplex GPIO standard connectivity with special firmware that gave Inther what they needed to take the ADA from working at 30% capacity to 70% capacity and maybe in the future even more although this is down to the safe speed of the conveyer system.

Maybe the SOLID 52A4 can offer a future alternative to this application

Thank You

Mike Barwick
International Sales Manager
2021